



Redmayne Arnold & Harris
estate agents, letting agents & surveyors

rah.co.uk



TO LET



The Little House, 1A Canterbury Close, Cambridge, CB4 3QQ

£1,900 PCM



THE PROPERTY

A two-bedroom detached house. Located just north of the city centre, offering excellent access via buses to Science Park, Cambridge North and ARU, and within close proximity of local amenities.

The property comprises of entrance hall, kitchen/diner, living room, family bathroom, double bedroom with an ensuite and another double bedroom. Graveled garden to the rear of the property and driveway parking for one car. The property will be managed by RAH.

Council Tax Band: D
 EPC Rating: C
 Deposit: £2190
 Holding Deposit: £390

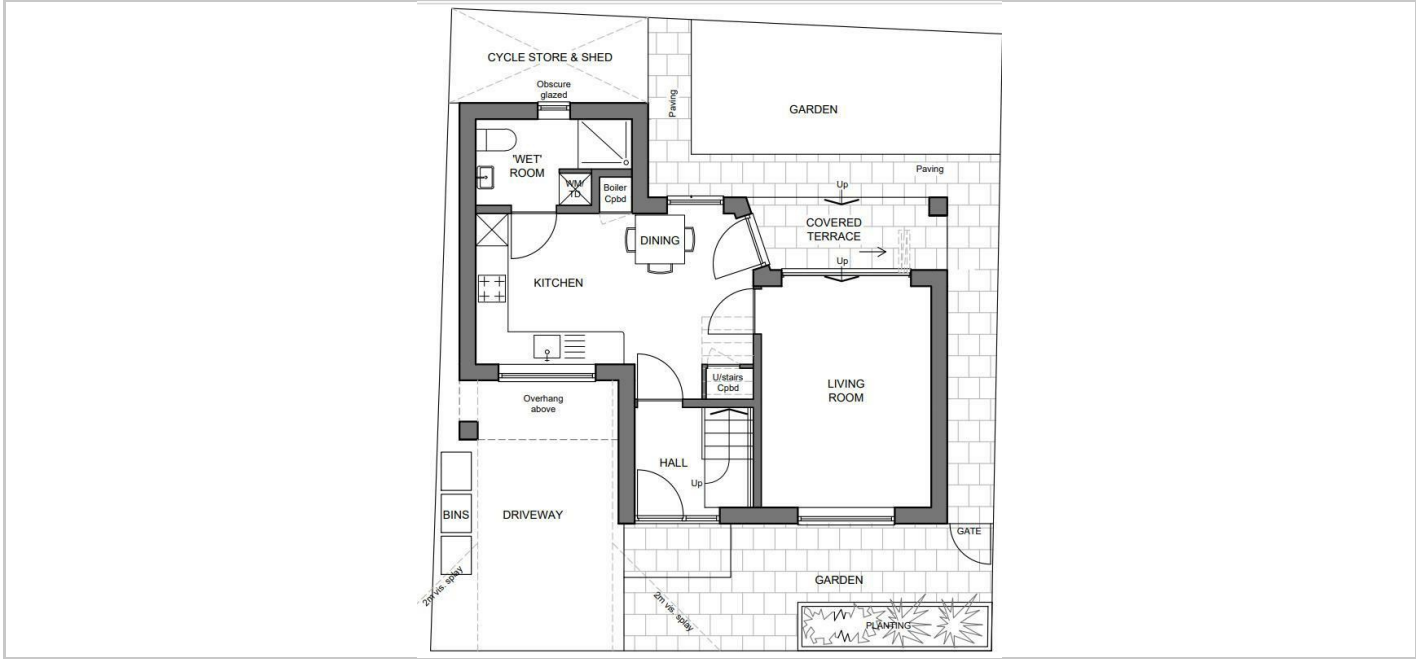

SITUATION

Directions

